

Med Blues feel.

FRIM FRAM SAUCE.

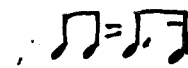

INTRO

9

11

ALTO 1 Pg 2

Med. Blues feel. FRIM FRAM SACE. ♩ = ♪

INTRO

A

B mp

C

D

E

F

G

H

I

J

med blues feel

FRIM FRAM SAUCE;

INTRO

B

C

D

E

F

G

H

med Blues feel

FRIM FRAM SAKR;

17-17

A series of seven empty five-line musical staves, providing space for further notation.

INTRO

B

mp

D

E

F

Seven empty musical staves for notation.

F

med slow feel.

FRM FRAM SAJCR

$\sigma = \sigma$

WTRo

SLIDE

A

B

C

D

E

F

G

H

med blues feel. TRIM FRAM SAUCE : $\text{♩} = \text{♩}$

INTRO

A

C

D

E

F

G

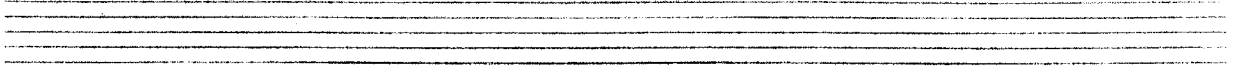
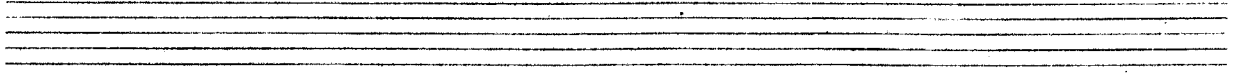
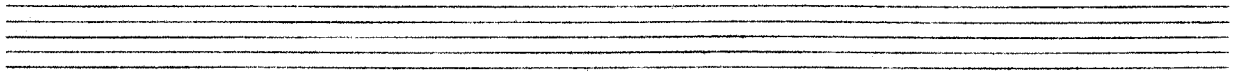
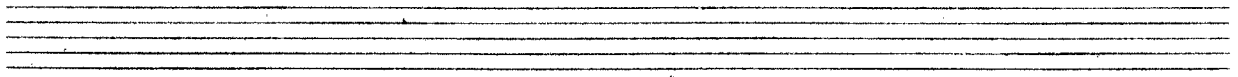
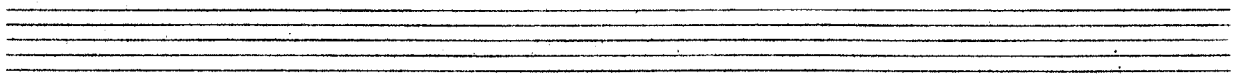
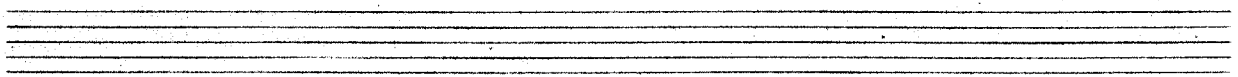
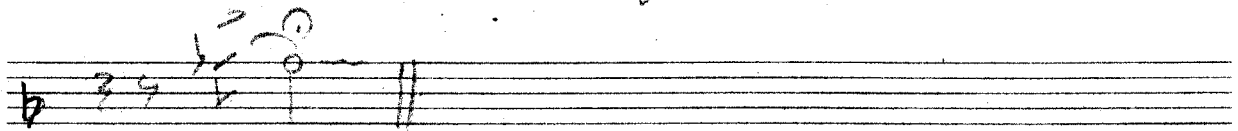
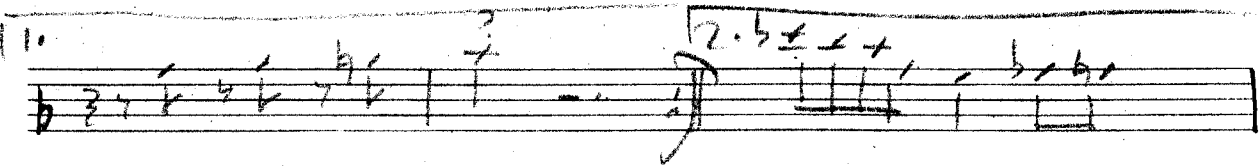
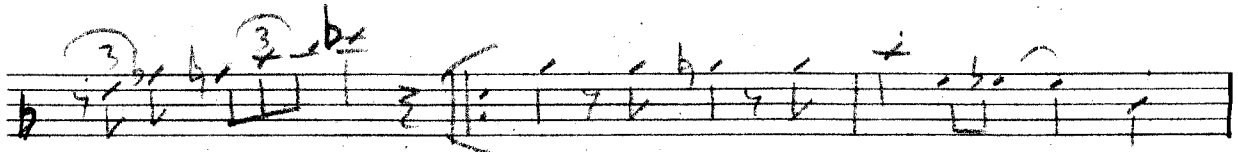
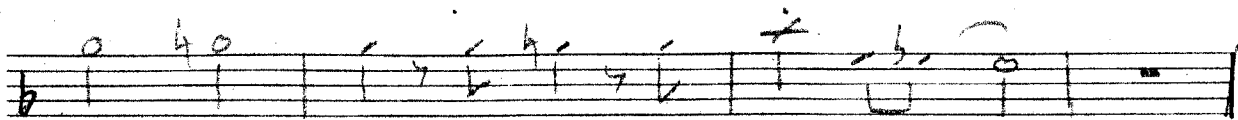
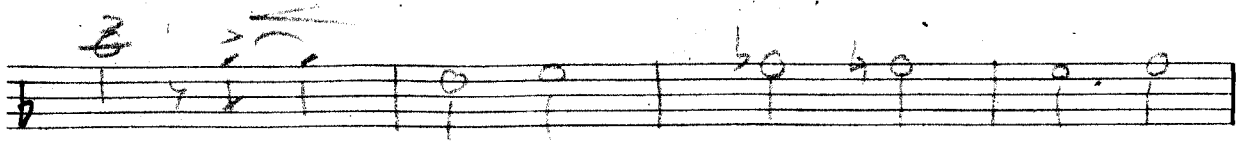
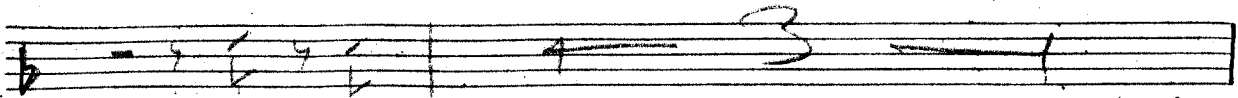

med blue sat.

FRIM FRAM SAUCE

170.17

INTRO

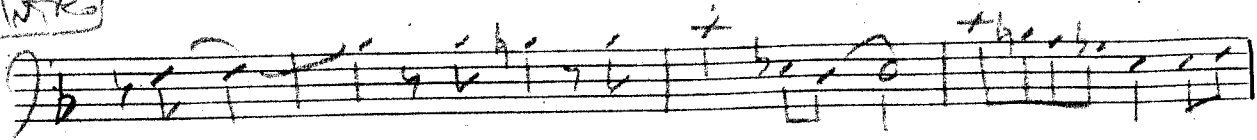

A

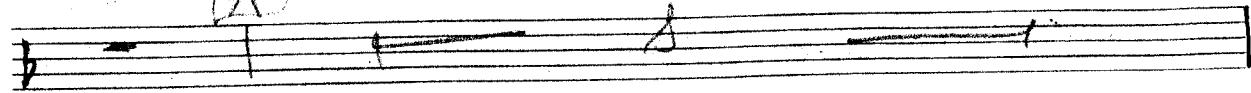

B

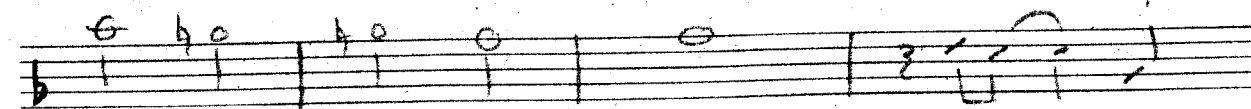
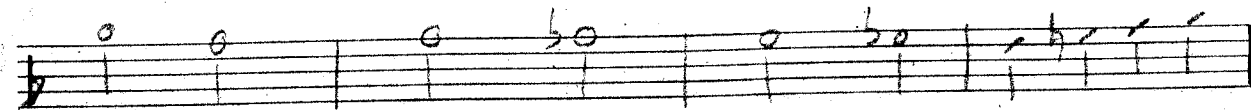
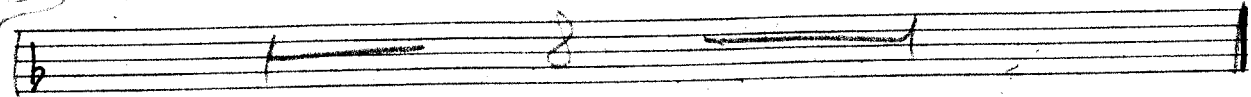

D

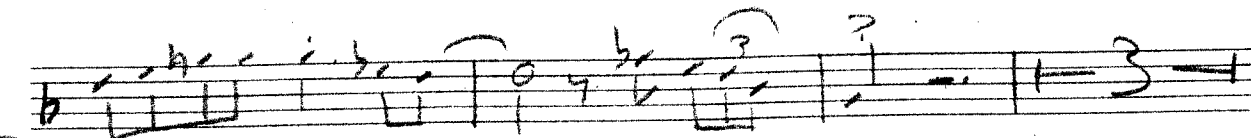
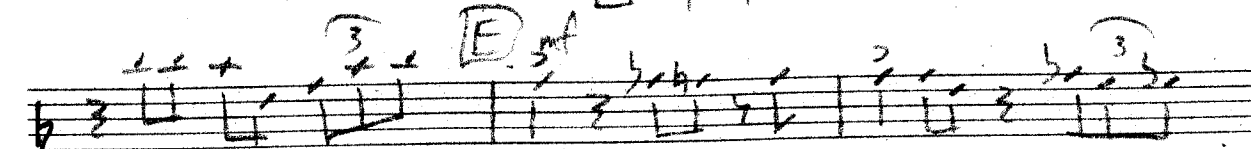
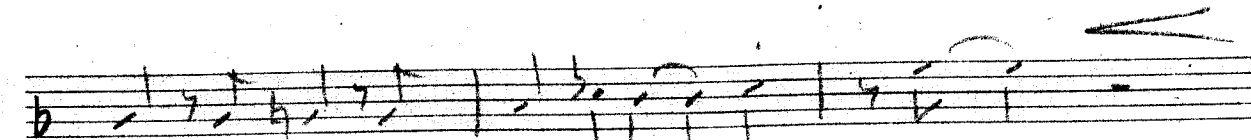
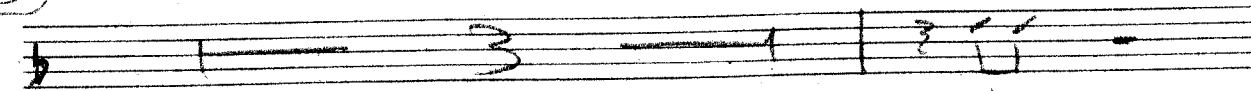

F

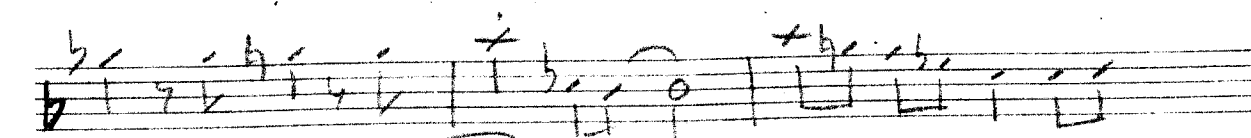

G

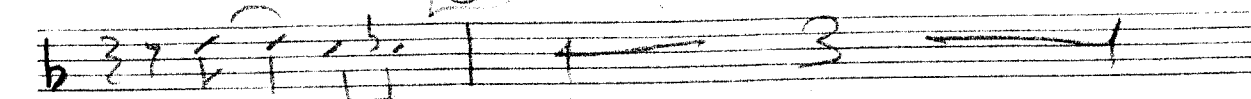

med slow feel.

FRUM FRAM SAUCE

INTRO

A

B

CUP MUTES IN

C

D

mutes out.

E

F

G

(H)

A series of ten empty musical staves for writing.

med. blues feel.

FRIM FRAM SAUCE :

TR-1

INTRO

A

B CUP MUTES IN

C

D mutes out

E mf

F

G

H

Ten empty musical staves for notation.

most blues feel

FRIM FRAM SAUCE

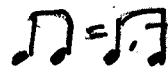

INTRO

B

CUP MUTES IN

C

D

mutes out

E

mf

F

G

(H)

med blues feel

FRIM FRAM SAUCE

$\text{B}=\text{B}$

INTRO

B

CUP MUTED IN

C

D

mutes out

E

F

G

4

Ten blank musical staves.

med blues feel.

FRIM FRAM SAUCE

INTRO

F6
B^{b6}, B⁰ | F⁶ E^{b9} D⁹ | A^{b7#9} G^{7#9} F^{7#9} D^{#9} C^{#9} F⁶ E⁶

49
/ / D^{m7} D^{bm7} | G^{m7} F^{7b9} | D^{m7} G^{7b9} | C^{m7} F^{7b9}

B^{b6} | D^{m7} G^{7b9} | C^{b7} B^{b7} A⁷ A^{7#5} | D^{m7} G^{7b9}

G^{m7} C^{7b9} | F⁶ G^{m6} | A^{b5} F⁶ / A⁶ | G⁷ A^{m6}

B^{b6} G⁵ | B^{b6} B⁰ | F⁶ E^{b9} D⁹ | G⁷ C⁹

F⁶ B^{7b5} | B^{b6} B⁰ | F⁶ E^{b9} D⁹

1. 2. A^{b7#9} G^{7#9} F^{7#9} D^{#9} C^{#9} F⁶

F^{7#9}

med blues feel.

FRIM FRAM SAUCE

INTRO

med blues for FRIM FRAM SAVER

$D = A$

INTRO

→ **A**, 2 beat cymb

B

SWING

C

Swing

D

press roll

E

F

G

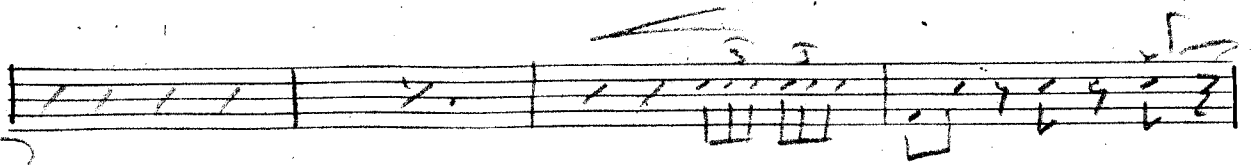
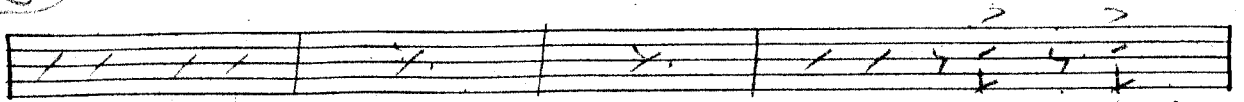

H

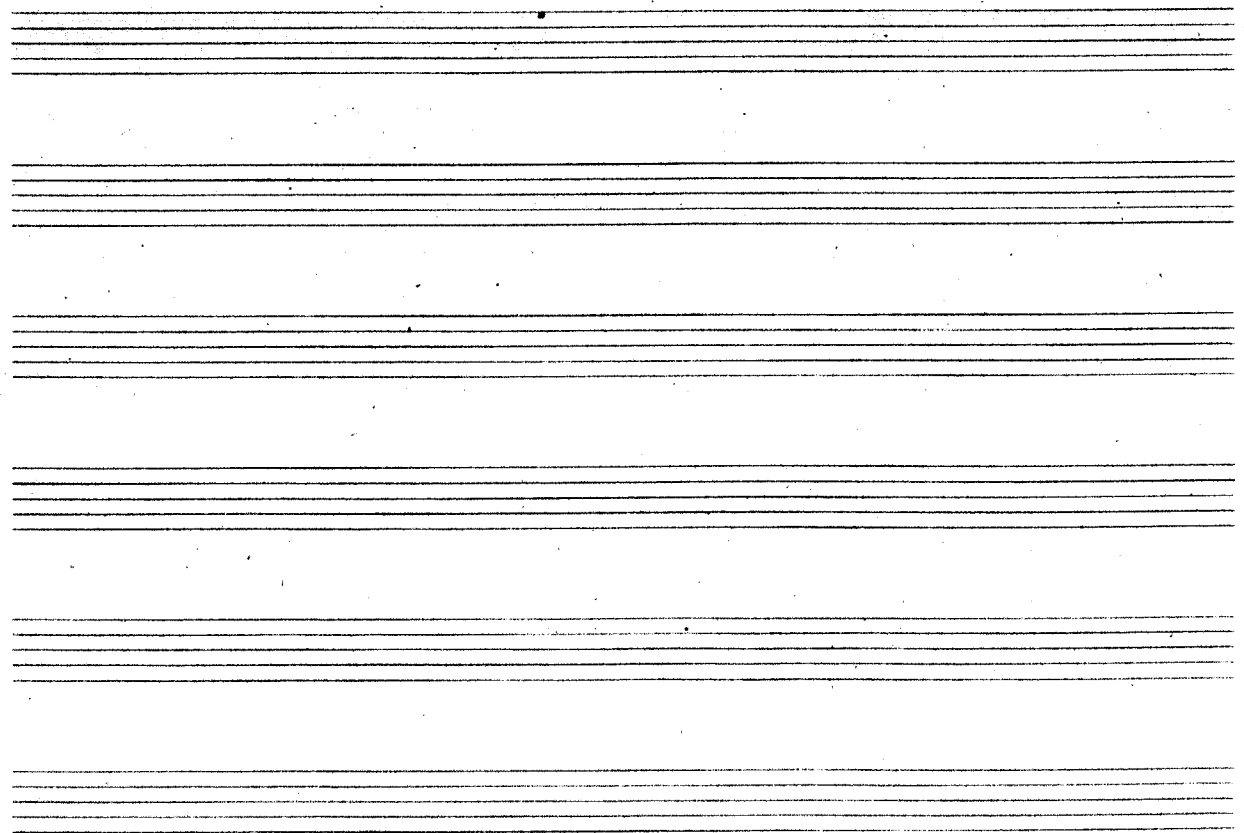
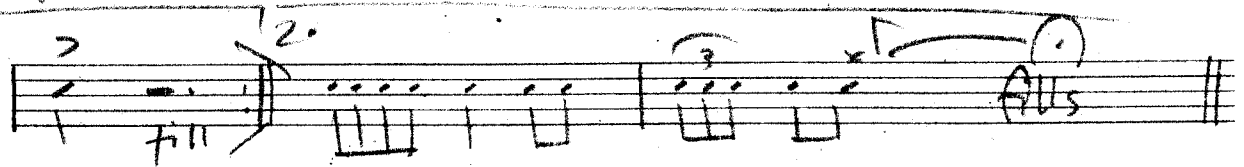
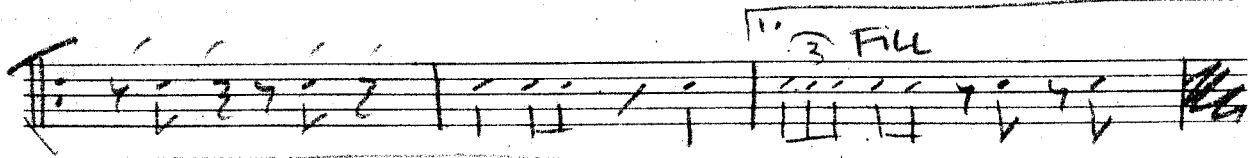
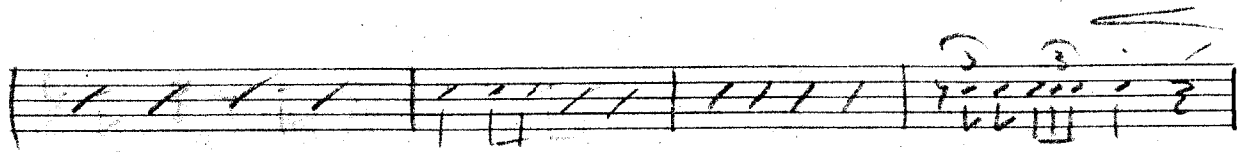
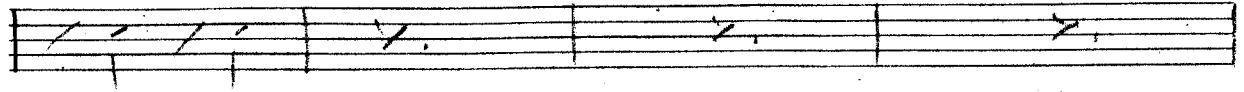

med bluesy feel. FRIM FRAM SAUCE

Vocal

INTRO

3 — | 4 4 4 4

A

5 7 4 7 + FRENCH FRIE PO TA TOES
5 7 4 7 + RED RICE TO MA TOES
IM NEVER SA-TIS-FI

I WANT THAT FRIM FRAM SAUCE WITH THE AW-SOME FAY WITH SHA

FAL-FA ON THE SIDE I DONT WANT PORR CHOPS AND BA-CON

THAT DONT A-WAK-EN MY APP-E-TITE IN-SIDE I WANT THAT

FRIM FRAM SAUCE WITH THE AW-SOME-FAY WITH SHA -FAL-FA ON THE SIDE

FEL-LA'S REA-LY GOT TO EAT AND A FEL-LA SHOULDE

RIGHT FIVE WILL GET YOU TEN IM GON-NA FEED MY-SELF RIGHT ON-IGHT

I DONT WANT FISH CAKES AND RYE BREAD YOU HEARD WHAT I SAID

WAI-TER PLEASE SER-VE MINE FRIED I WANT THE FRIM FRAM SAUCE WITH THE

AW-SOME FAY WITH SHA -FAL-FA ON THE SIDE

16 — | D# at #

FRIM FRAM SAUSE

(2)

I WANT THE FRIM FRAM SAUSE WITH THE AW-SOME-FAH WITH SHAN-TIAH
 FAL-FA ON THE SIDE

①
Dm7
25th OCT 2012 5523
A

FRIM FRAM SAUCE

F=F

Med Blues feel

INTRO

Alto 1
Alto 2
Tenor 1
Tenor 2
Saxi

Trit 1
Trit 2
Trit 3
Trit 4

Tran 1
Tran 2
Tran 3

Chords
Bass
Drums

arranged by Denny Dicket denry_dickt@fiscali.co.uk

FRAM3 BSIME

COPYRIGHT MUSIC 10 018

FRIM FRAM SANCE

B (Guitar)

C

Alto 1
Alto 2
Tenor 1
Tenor 2
Soprano

Tutti 1
Tutti 2
Tutti 3
Tutti 4

Trombone 1
Trombone 2
Trombone 3

Clarinets
Bass
Drums

FROM FRAM SPACE

④

③ (ended)

B

Handwritten musical score for a band. The score is organized into systems for different instruments and sections. The parts include:

D casted

FR IM FRAM SAUCE.

5

FRIM FRAM SAUCE

(6)

- Alto1
- Alto2
- Ten1
- Ten2
- Saxi
- Tpt1
- Tpt2
- Tpt3
- Tpt4
- Trp1
- Trp2
- Trp3
- Pno
- Gr
- Bass
- Drums

The notation includes various musical symbols such as notes, rests, and dynamic markings. A large bracket labeled 'F' spans across the first five staves. The score is written in a clear, legible hand.

7

FRIM FRAM SAUCE.

G

Alto1
Alto2
Ten1
Ten2
Sopr

Tpt1
Tpt2
Tpt3
Tpt4
Trm1
Trm2
Trm3

Pno
Gtr
Bass
Drums

8

FRIM FRAM SAUCE

5 *estd.*

Alto1

Alto2

Ten1

Ten2

Bari

Tpt1

Tpt2

Tpt3

Tpt4

Trom1

Trom2

Trom3

Pno

Git

Bass

Drums

FROM FRAM SABUS

(9)

H) control

(1)

(2)

FRIN FRAM SARE

(10)

Alto1

Alto2

Ten1

Ten2

Sari

Tdr1

Tdr2

Tdr3

Tdr4

Tdr5

Tdr6

Tdr7

Pno

Gtr

Bass

Drums